

Quick guide for LPR client in Windows XP Or Win2000

Version 2001.11.23

1. Introduction

Windows XP has built-in LPR client ,user could utilize this utility to print.

2.How do I configure lpr client in XP Or Win2000?

A:Open Printers and Faxes.

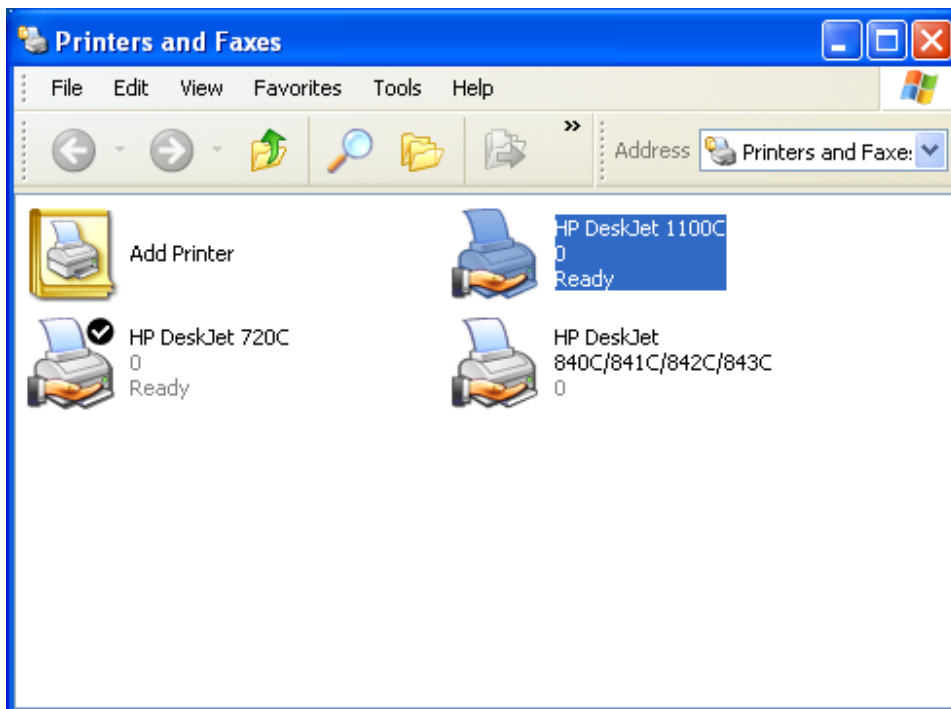

B: Click Create a new port, and then click LPR Port.

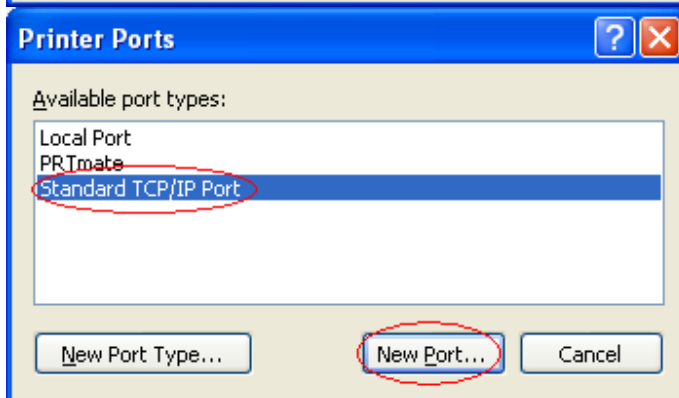
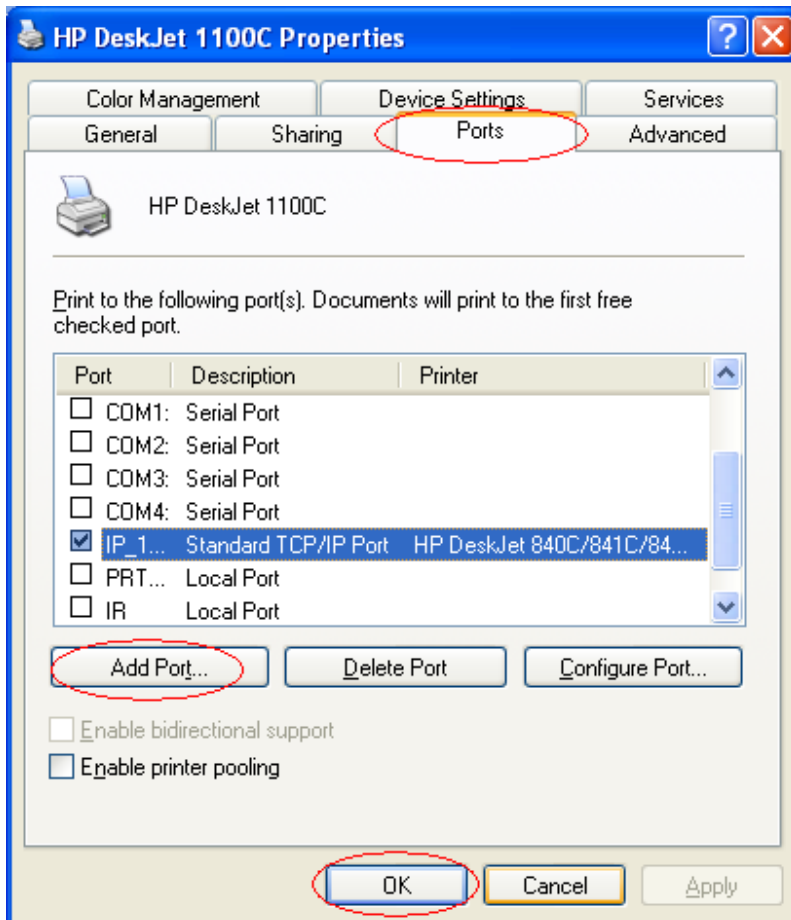

C: Click Next and then provide the following information:

Type address of server providing LPD that is our NAT device: 192.168.123.254

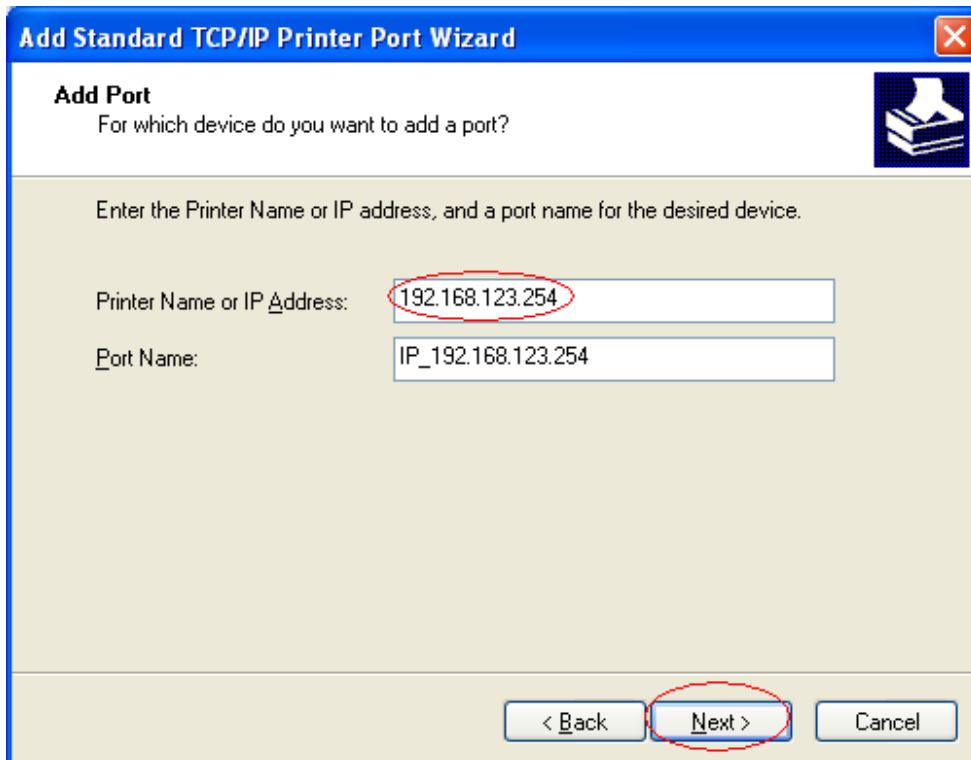

Add Standard TCP/IP Printer Port Wizard

Add Port
For which device do you want to add a port?

Enter the Printer Name or IP address, and a port name for the desired device.

Printer Name or IP Address: 192.168.123.254

Port Name: IP_192.168.123.254

< Back Next > Cancel

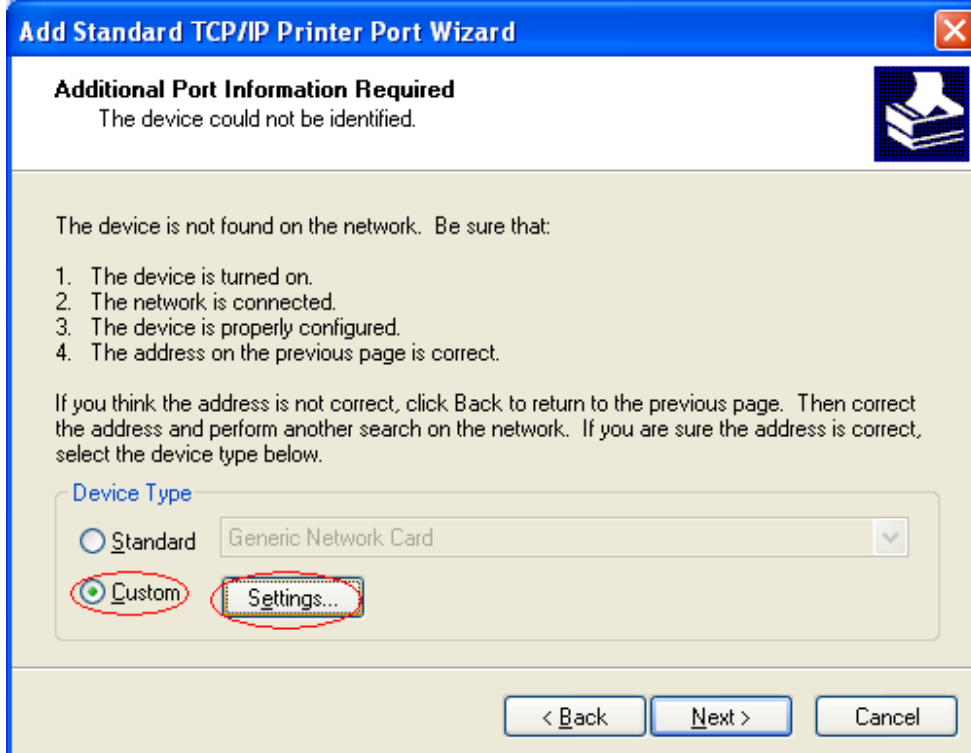

Add Standard TCP/IP Printer Port Wizard

Additional Port Information Required
The device could not be identified.

The device is not found on the network. Be sure that:

1. The device is turned on.
2. The network is connected.
3. The device is properly configured.
4. The address on the previous page is correct.

If you think the address is not correct, click Back to return to the previous page. Then correct the address and perform another search on the network. If you are sure the address is correct, select the device type below.

Device Type

Standard Generic Network Card

Custom Settings...

< Back Next > Cancel

D:Type print queue on that server .Ours is “lp” lowercase letter
And Enable “LPR Byte Counting Enabled”

Configure Standard TCP/IP Port Monitor

Port Settings

Port Name: IP_192.168.123.254

Printer Name or IP Address: 192.168.123.254

Protocol

Raw LPR

Raw Settings

Port Number: 9100

LPR Settings

Queue Name: lp

LPR Byte Counting Enabled

SNMP Status Enabled

Community Name: public

SNMP Device Index: 1

OK Cancel

E:Apply your settings

