EUSSO®

Quality Networks

◎ Think more for you°

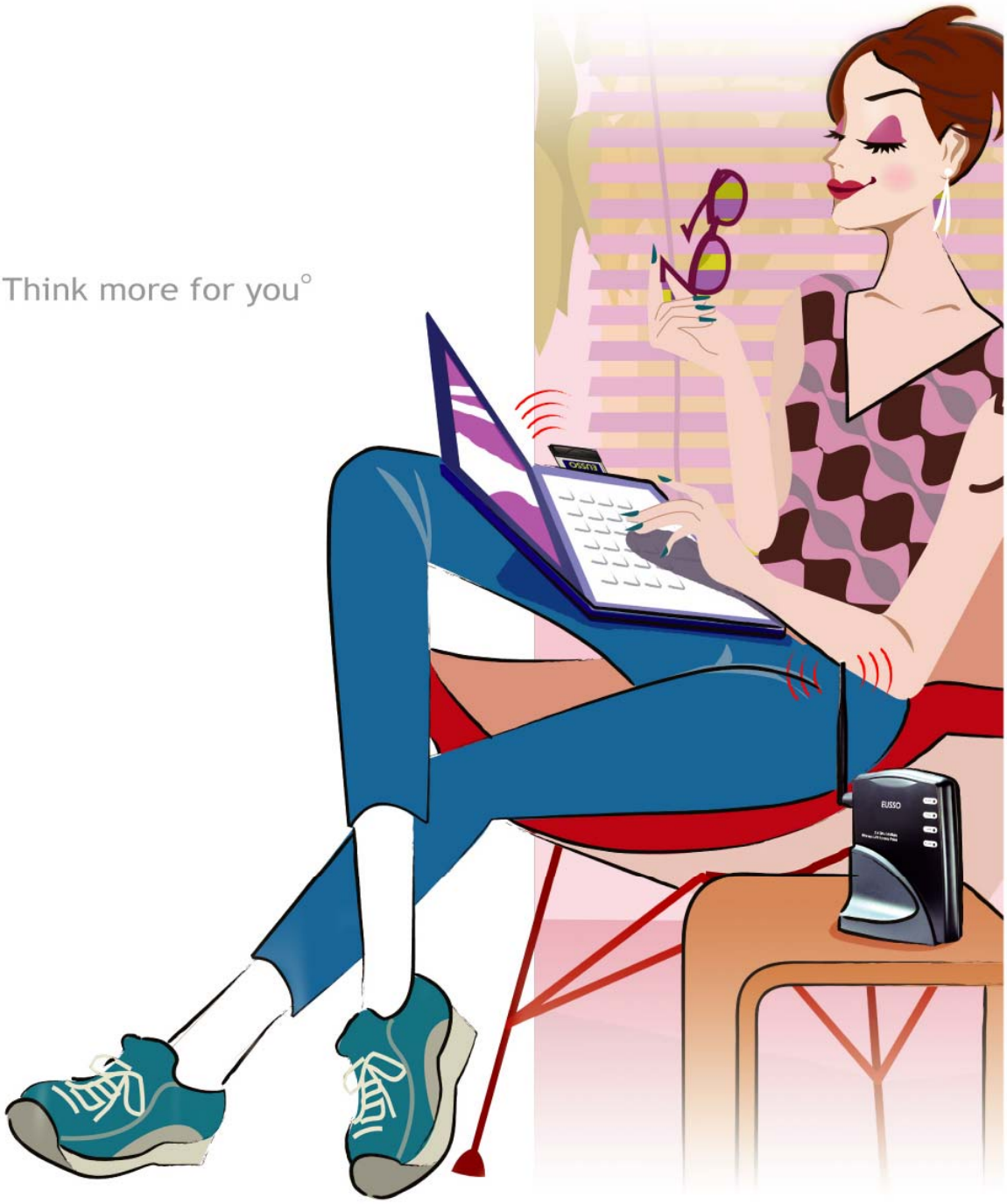

QUALITY NETWORKS

IP Camera

EUSSO network cameras provide superior true video quality, user-friendly Web management, motion detection, advanced e-mail notification and multi-tier access control for configuration. It is a standalone device to send live video through the internet to web browser for monitoring security anywhere in the world.

16-CH Fish-Eye H.264 Camera

UNC7500-HSF / HSFW

- Fish-Eye lens with up to 180° / 360° wide angle view
- Provides H.264 and Motion JPEG multiple streaming
- Hardware distortion compensation ability up to 25%
- Supports two-way audio and SD card storage slot
- Provides IEEE802.11g/b 54Mbps Wireless (option)
- Motion detection triggered video to Twitter & YouTube

16-CH 2 Megapixel H.264 Camera

UNC7500-HS / HSW

- 2 Megapixel 1600 x 1200 resolution CMOS sensor
- Provides H.264 and Motion JPEG multiple streaming
- Supports two-way audio and Micro SD card slot
- Provices 7 IR LEDs for illuminating the auto-scene
- Provides IEEE802.11g/b 54Mbps Wireless (option)
- Supports digital PTZ (4X) to focus any highlight image

16-CH 2 Megapixel H.264 Camera

UNC7500-H / HPE

- 2 Megapixel 1600 x 1200 resolution CMOS sensor
- Provides H.264 and Motion JPEG multiple streaming
- Supports two-way audio and SD card storage slot
- Day-and-Night function with mechanical IR cut filter
- Provides IEEE802.3af PoE standard compliant (option)
- Built-in web service and supports DDNS for dynamic IP

16-CH 2 Megapixel H.264 Camera

UNC7500-HB / HBPE

- 2 Megapixel 1600 x 1200 resolution CMOS sensor
- Provides H.264 and Motion JPEG multiple streaming
- Supports two-way audio and SD card storage slot
- Day-and-Night function with mechanical IR cut filter
- Provides IEEE802.3af PoE standard compliant (option)
- Water resistance and dust-proof IP66 industry standard

16-CH SOHO IR Camera

UNC7500-IR

- MPEG-4, MJPEG, 3GPP Triple-Codec video compression
- Built-in Infrared LEDs for 24-hour Day & Night security
- Supports TCP/IP network, UPnP, DDNS, and Static IP
- E-mail alerts with video clips upon motion detection
- Free bundled 16 channels monitoring/recording software
- Real time monitor multiple cameras from remote location

16-CH SOHO Wireless IR Camera

UNC7500-IRW

- MPEG-4, MJPEG, 3GPP Triple-Codec video compression
- Built-in Infrared LEDs for 24-hour Day & Night security
- Provides IEEE802.11g/b 54Mbps Wireless connection
- Supports TCP/IP network, UPnP, DDNS, and Static IP
- E-mail alerts with video clips upon motion detection
- Free bundled 16-channel monitoring/recording software

16-CH SOHO Wireless Camera

UNC7500-ISW

- Supports Motion JPEG (MJPEG) video compression
- Provides IEEE802.11g/b 54Mbps wireless connection
- Supports TCP/IP network, UPnP, DDNS, and Static IP
- E-mail alerts with video clips upon motion detection
- Free bundled 16 channels monitoring/recording software
- Real time monitor multiple cameras from remote location

36-CH CCD Camera

UNC7700-I

- MPEG-4 or MJPEG dual-codec selectable compression
- Integrated with high sensitivity Sony CCD image sensor
- Free bundled 36-channel monitoring/recording software
- 30/25ftp @ Full D1 (720x480/720x576) resolution
- Supports TCP/IP network, UPnP, DDNS, and Static IP
- E-mail alerts with video clips upon motion detection

36-CH CCD Wireless Camera

UNC7700-IW

- MPEG-4 or MJPEG dual-codec selectable compression
- Provides IEEE802.11g/b 54Mbps Wireless connection
- Integrated Sony CCD image sensor @ Full D1 resolution
- Free bundled 36-channel monitoring/recording software
- Supports TCP/IP network, UPnP, DDNS, and Static IP
- E-mail alerts with video clips upon motion detection

36-CH CCD PoE Camera

UNC7700-IPE

- MPEG-4 or MJPEG dual-codec selectable compression
- IEEE802.3af Power over Ethernet (PoE) standard compliant
- Integrated Sony CCD image sensor @ Full D1 resolution
- Free bundled 36-channel monitoring/recording software
- Supports TCP/IP network, UPnP, DDNS, and Static IP
- E-mail alerts with video clips upon motion detection

36-CH CCD Outdoor IR Camera

UNC7710-OR

- MPEG-4 or MJPEG dual-codec selectable compression
- Integrated Sony CCD image sensor @ Full D1 resolution
- Built-in 30m Infrared LEDs for 24-hour Day & Night security
- Free bundled 36-channel monitoring/recording software
- Supports TCP/IP network, UPnP, DDNS, and Static IP
- Water resistance and dust-proof IP66 industry standard

36-CH CCD Outdoor PoE IR Camera

UNC7710-ORPE

- MPEG-4 or MJPEG dual-codec selectable compression
- Integrated Sony CCD image sensor @ Full D1 resolution
- Provides PoE standard and built-in 30m Infrared LEDs
- Free bundled 36-channel monitoring/recording software
- Supports TCP/IP network, UPnP, DDNS, and Static IP
- Water resistance and dust-proof IP66 industry standard

36-CH CCD Outdoor Speed Dome

UNC7800-OR

- MPEG-4 or MJPEG dual-codec selectable compression
- Integrated Sony CCD image sensor @ Full D1 resolution
- Built-in 10m Infrared LEDs for 24-hour Day & Night security
- Free bundled 36-channel monitoring/recording software
- Supports TCP/IP network, UPnP, DDNS, and Static IP
- Water resistance and dust-proof IP66 industry standard

36-CH CCD Outdoor PoE Speed Dome

UNC7800-ORPE

- MPEG-4 or MJPEG dual-codec selectable compression
- Integrated PoE Port and CCD sensor @ Full D1 resolution
- Built-in 10m Infrared LEDs for 24-hour Day & Night security
- Free bundled 36-channel monitoring/recording software
- Supports TCP/IP network, UPnP, DDNS, and Static IP
- Water resistance and dust-proof IP66 industry standard

36-CH 25X CCD Speed Dome

UNC7825-O

- MPEG-4 or MJPEG dual-codec selectable compression
- 25x optical lens with 360° Pan/Tilt/Zoom operation
- Provides up to 128 programmable preset positions
- 480/570 TV Lines color/monochrome resolution
- Free bundled 36-channel monitoring/recording software
- Supports TCP/IP network, UPnP, DDNS, and Static IP

36-CH 25X CCD Auto-Tracking Dome

UNC7825-OT

- MPEG-4 or MJPEG dual-codec selectable compression
- Auto-tracking makes moving object stay in monitor center
- 25x optical lens with 360° Pan/Tilt/Zoom operation
- Provides up to 128 programmable preset positions
- 480/570 TV Lines color/monochrome resolution
- Free bundled 36-channel monitoring/recording software

36-CH 25X CCD Wide Dynamic Dome

UNC7825-OW

- MPEG-4 or MJPEG dual-codec selectable compression
- Wide Dynamic makes clear in illumination background
- 25x optical lens with 360° Pan/Tilt/Zoom operation
- Provides up to 128 programmable preset positions
- 480/570 TV Lines color/monochrome resolution
- Free bundled 36-channel monitoring/recording software

36-CH 35X CCD Outdoor Speed Dome

UNC7835-O

- MPEG-4 or MJPEG dual-codec selectable compression
- 35x optical lens with 360° Pan/Tilt/Zoom operation
- Provides up to 128 programmable preset positions
- Integrated 1/4" CCD image sensor @ Full D1 resolution
- Free bundled 36-channel monitoring/recording software
- Supports TCP/IP network, UPnP, DDNS, and Static IP

Wall Mount Enclosure

UNC7500-AS

- Wall mount stand for model UNC7500 series
- Aluminum bracket with adjustable position function
- Complete wall mount accessory for easy installation
- IP66 outdoor weatherproof housing design

Wall Mount Bracket

UNC7710-AS

- Wall mount stand for model UNC7710 series
- Aluminum bracket with adjustable position function
- Complete wall mount accessory for easy installation

Wall / Pendant Mount Enclosure

UNC7825-ASWM / UNC7825-ASPM

- Outdoor dome housing for model UNC7825 series
- Aluminum bracket with poly-carbonate dome cover
- Complete wall mount accessory for easy installation
- IP68 outdoor weatherproof housing design

Wall / Corner & Pole Mount Kits

UNC7835-ASWA / UNC7835-ASPB

- Outdoor dome bracket kit for model UNC7835-O
- Wall / Corner and Pole mount aluminum bracket
- Complete wall mount accessory for easy installation

Wireless LAN

Without the limitation of traditional wire LAN environment, wireless communication provides much flexibility and mobility to expand the networking environment. It's the best, convenient and cost-effective solutions to solve installation limitation of wire cable..

Wireless-N 4-Port Router (2T2R)

UGL2430-RTA

- Complies with IEEE802.11n 300Mbps data rate standard
- 1 x 10/100Mbps WAN + 4 x 10/100Mbps LAN Port
- Fully backward compatible with IEEE802.11g/b standards
- Supports WDS, AP and AP Client wireless operation modes
- Supports 64/128-bit WEP encryption, WPA, WPA2, WPS
- User-friendly web-based interface for remote management

Wireless-N PCI Adapter (2T2R)

UGL2430-VP2

- Complies with IEEE802.11n 300Mbps data rate standard
- Complies with 32-bit PCI interface and support software AP
- Fully backward compatible with IEEE802.11g/b standards
- Supports 64/128-bit WEP encryption, WPA, WPA2, WPS
- Supports WMM, WMM-PS, and WMM-SA functions
- Supports advanced Ad-Hoc and Infrastructure modes

Wireless-N USB Adapter (1T2R)

UGL2430-U2H2

- Complies with IEEE802.11n 300Mbps data rate standard
- Fully backward compatible with IEEE802.11g/b standards
- Supports high-speed USB2.0/1.1/1.0 bus interface
- Supports 64/128-bit WEP encryption, WPA, WPA2, WPS
- Supports advanced WMM (Wi-Fi MultiMedia) function
- Supports Ad-Hoc and Infrastructure operating modes

Wireless-N 4-Port Router (1T1R)

UGL2430-RTH

- IEEE802.11n standard and compatible with 802.11g/b
- Up to 300Mbps downlink and 150Mbps uplink data rate
- Fully backward compatible with IEEE802.11g/b standards
- Supports WDS, AP and AP Client wireless operation modes
- Supports 64/128-bit WEP encryption, WPA, WPA2, WPS
- User-friendly web-based interface for remote management

Wireless-N USB Adapter (1T2R)

UGL2430-U2HA

- Complies with IEEE802.11n 300Mbps data rate standard
- Fully backward compatible with IEEE802.11g/b standards
- With 5dBi antenna to improve farther wireless coverage
- Supports 64/128-bit WEP encryption, WPA, WPA2, WPS
- Supports advanced WMM (Wi-Fi MultiMedia) function
- Supports Ad-Hoc and Infrastructure operating modes

54Mbps Wireless-G Modem Router

UGL2454-RTMC

- Complies with IEEE802.11g/b wireless standards
- Built-in ADSL2/2+ modem for ADSL connection
- Downstream up to 24Mbps & upstream up to 1 Mbps
- 1 x RJ-11 ADSL + 4 x RJ-45 10/100Mbps switch ports
- Supports 64/128-bit WEP wireless data encryption

Wireless-G Print Server

UGL2454-SU2

- Complies with IEEE802.11g/b wireless standards
- One USB2.0/1.1 port with 480Mbps high speed rate
- Supports LPR/LPD printing protocol over TCP/IP
- Supports advanced Ad-Hoc and Infrastructure modes
- Supports 64/128-bit WEP, WPA, WPA2 wireless security

Wireless-G Outdoor PoE AP

UOW2000-AP68

- IEEE802.11g/b and IEEE802.3af (PoE) compliance
- Aluminum with IP68 dust tight, watertight and weatherproof
- Point-to-Point and Point-to-Multipoint wireless connection
- WEP, WPA, WPA2, IEEE802.1x advanced security
- Provides WDS function and output power up to 17 dBm

Wireless-G Outdoor PoE AP

UOW2000-AP67

- IEEE802.11g/b and IEEE802.3af (PoE) compliance
- Plastic with IP67 dust tight, watertight and weatherproof
- Point-to-Point and Point-to-Multipoint wireless connection
- WEP, WPA, WPA2, IEEE802.1x advanced security
- Provides WDS function and output power up to 17 dBm

Wireless-G Outdoor Client Bridge

UOW2000-CB67

- IEEE802.11g/b and IEEE802.3af (PoE) compliance
- Plastic with IP67 dust tight, watertight and weatherproof
- Point-to-Point and Point-to-Multipoint wireless connection
- WEP, WPA, WPA2, IEEE802.1x advanced security
- Provides WDS function and output power up to 17 dBm

Antenna & Cable

N-to-SMA Extension Cable

CBL0200-STN

- Reverse N-male to SMA male connector
- For indoor/outdoor AP to outdoor antenna
- Length: 2 Meter, HDF-200 RF cable

N-to-N Extension Cable

CBL0400-NTN

- N-male connector to N-male connector
- For outdoor AP (Bridge) to outdoor antenna
- Length: 1 Meter, LMR-400 RF cable

Omni Indoor Antenna Stand

UWA2600-ISB

- For 2/3/4/5/6/7/8/10 omni-directional antennas
- 150cm SMA extension cable for flexible placement
- Complies with 802.11g/b, 2.4GHz wireless standard
- With omni antennas for 360 degrees signal coverage
- Increase the effective range of wireless devices

8dBi Omni Indoor Antenna

UWA2608-ID

- High gain 8dBi omni antenna with SMA connector
- Complies with 802.11g/b, 2.4GHz wireless standard
- Provides 360 degrees signal coverage in all directions
- Increase the effective range of wireless devices
- White color design that fit into white wall perfectly

10dBi Omni Indoor Antenna

UWA2610-ID

- High gain 10dBi omni antenna with SMA connector
- Complies with 802.11g/b, 2.4GHz wireless standard
- Provides 360 degrees signal coverage in all directions
- Increase the effective range of wireless devices
- White color design that fit into white wall perfectly

13dBi Patch Indoor Antenna

UWA2613-IP

- 13dBi high gain antenna for extend signal range
- Integrates 30cm extension cable with SMA connector
- Patch-directional creates 30° emission wireless signal
- Complies with 802.11g/b, 2.4GHz wireless standard
- Best indoor solution for Point-to-Point Bridge device
- SMA connector, wall mounting accessory included

9dBi Omni Outdoor Antenna

UWA2609-OOE

- 9dBi omni fiber glass antenna with N connector
- Complies with 802.11g/b, 2.4GHz wireless standard
- Omni-directional, best for Point-to-Multipoint Bridging
- Weatherproof & Corrosion resistant for indoor/outdoor
- Enhances wireless coverage and improve signal strength
- Wall-mounting accessory integrated for easy installation

10dBi Patch Outdoor Antenna

UWA2610-OPN

- 10dBi high gain antenna for extend signal range
- Integrates 60cm extension cable with N connector
- Patch-directional creates 30° emission wireless signal
- Complies with 802.11g/b, 2.4GHz wireless standard
- Best indoor/outdoor solution for Point-to-Point Bridge
- Provides weatherproof and Corrosion resistant features

12dBi Omni Outdoor Antenna

UWA2612-OOE

- 12dBi omni fiber glass antenna with N connector
- Complies with 802.11g/b, 2.4GHz wireless standard
- Omni-directional, best for Point-to-Multipoint Bridging
- Weatherproof & Corrosion resistant for indoor/outdoor
- Enhances wireless coverage and improve signal strength
- Wall-mounting accessory integrated for easy installation

14dBi Patch Outdoor Antenna

UWA2614-OP

- 14dBi high gain patch antenna with N type connector
- Patch-directional creates 60° emission wireless signal
- Complies with 802.11g/b, 2.4GHz wireless standard
- Best indoor/outdoor solution for Point-to-Point Bridge
- Provides weatherproof and Corrosion resistant features
- Enhances wireless coverage and improve signal strength

18dBi Patch Outdoor Antenna

UWA2618-OPA

- 18dBi high gain patch antenna with N type connector
- Patch-directional creates 60° emission wireless signal
- Complies with 802.11g/b, 2.4GHz wireless standard
- Best indoor/outdoor solution for Point-to-Point Bridge
- Provides weatherproof and Corrosion resistant features
- Enhances wireless coverage and improve signal strength

Power over Ethernet

Power over Ethernet is a technology which eliminates the need to run 110/220V AC power to devices such as Wireless AP, IP Cameras, IP phone and other devices on a wired LAN. Using Power-over-Ethernet system, enable installers to run only on a single Cat. 5 Ethernet cable that carries both power and data to each individual networking device. This allows greater flexibility in the locating of AP's, network devices and will significantly decrease the installation costs in cases involving system integrations.

1-Port 10/100/1000M PoE Injector

UPE5600-1HGE / 1HGM / 1GE / 1GM

- Compatible with IEEE802.at or IEEE802.af standard
- Provides 10/100/1000Mbps Gigabit Ethernet speed
- Auto detection and protection of non-standard terminals
- Provides up to 15.4W or 30W of Power over Ethernet
- Safe and reliable power to WAN AP, IP camera devices
- Parallel slide-in design to ease the installation

1-Port 10/100M PoE Injector

UPE5600-1HE/ 1HM / 1E / 1M

- Compatible with IEEE802.at or IEEE802.af standard
- Provides 10/100Mbps Ethernet auto-sensing speed
- Auto detection and protection of non-standard terminals
- Provides up to 15.4W or 30W of Power over Ethernet
- Safe and reliable power to AP, IP camera and IP Phone
- Parallel slide-in design to ease the installation

1-Port 10/100M 40W PoE Injector

UPE5600-1HT

- Provides 30~40W high power PoE PSE power injector
- Complies with IEEE802.3/3u 10/100Base-TX standards
- 2 x RJ-45 Power over Ethernet (PoE) In & Out ports
- 1 x input 12~20V DC power jack for external power
- Safe and reliable power to AP, IP camera and IP Phone
- Delivers power over Ethernet to remote site devices

8-Bay 10/100M PoE Injector Chassis

UPR5608-1HTR

- Up to 8 bays high power PoE injector slide-in chassis
- Standard 19" rackmount 4U chassis for space saving
- Plug-&-Play features for easy system expansions
- Built-in two DC electric fans for thermal ventilation
- Provides input 100~240V AC and output 24V DC

1-Port 10/100M 30W PoE Splitter

UPE5600-1ST

- 12V DC 2~2.5A Mid-Span high power PoE Splitter
- Complies with IEEE802.3/3u 10/100Base-TX standards
- 1 x RJ-45 PoE IN port for both data and power
- 1 x RJ-45 Ethernet Out port for data only
- Delivers data & power for non-PoE Ethernet-enable devices
- Plug-&-Play without any software configuration

1-Port 10/100M PoE Splitter

UPE5600-1SE

- Complies with IEEE802.3af Power over Ethernet standard
- Provides 10/100Mbps Fast Ethernet auto-sensing speed
- Converts non-PoE devices with Power over Ethernet support
- Adjustable output DIP switch for 5V, 9V, and 12V
- Auto detects PoE terminals and supplies inline power
- Safeguards network device with short circuit protection

1-Port 10/100/1000M PoE Splitter

UPE5600-1SG / 1SHG

- Auto-sensing power drawn from 802.af/at PSE devices
- Provides 10/100/1000Mbps Gigabit auto-sensing speed
- Converts non-PoE devices with Power over Ethernet support
- Adjustable output DIP switch for 5V, 9V, and 12V
- Auto detects PoE terminals and supplies inline power
- Supplies high power up to 12~25 watts

1-Port 10/100M Outdoor 30W PoE Splitter

UPE5600-1STO

- 12V DC 2~2.5A Mid-Span high power PoE Splitter
- Complies with IEEE802.3/3u 10/100Base-TX standards
- 1 x RJ-45 PoE IN port for both data and power
- 1 x RJ-45 Ethernet Out port for data only
- Delivers data & power for non-PoE Ethernet-enable devices
- IP66 outdoor weatherproof housing design

1-Port 10/100M PoE Repeater

UPE5600-1RT

- 1-port Ethernet power sourcing equipment (PSE)
- IEEE802.3af compliant with voltage within 44 - 57 volt
- Extends Ethernet cable installation for another 100m
- Complies with IEEE802.3/3u 10/100Base-TX standards
- Forwards Power over Ethernet (PoE) to remote devices
- Plug-&-Play without any software configuration

2-Port 10/100M PoE Repeater

UPE5602-1RT

- 2-port Ethernet power sourcing equipment (PSE)
- IEEE802.3af compliant with voltage within 44 - 57 volt
- Extends Ethernet cable installation for another 100m
- Complies with IEEE802.3/3u 10/100Base-TX standards
- Forwards Power over Ethernet (PoE) to remote devices
- Plug-&-Play without any software configuration

1-Port 10/100M Outdoor PoE Repeater

UPE5600-RTO

- 1-port Ethernet power sourcing equipment (PSE)
- IEEE802.3af compliant with voltage within 44~57volt
- Extends Ethernet cable installation for another 100m
- Complies with IEEE802.3/3u 10/100Base-TX standards
- Forwards Power over Ethernet (PoE) to remote devices
- IP66 outdoor weatherproof housing design

2-Port 10/100M Outdoor PoE Repeater

UPE5602-RTO

- 2-port Ethernet power sourcing equipment (PSE)
- IEEE802.3af compliant with voltage within 44~57 volt
- Extends Ethernet cable installation for another 100m
- Complies with IEEE802.3/3u 10/100Base-TX standards
- Forwards Power over Ethernet (PoE) to remote devices
- IP66 outdoor weatherproof housing design

12-Port 10/100M PoE Injector Hub

UPE5312-MI

- 12-port Mid-Span PoE Hub per port 15.4W, total 200W
- Provides advanced power auto recovery PoE function
- Over-current, over-voltage, over-temperature protections
- Ethernet cable for remote power feeding up to 100m
- 19" rackmount with universal internal power supply
- For Wireless AP, IP camera, IP phone non-PoE devices

12-Port 10/100M 30W PoE Injector Hub

UPE5312-MHI

- 12-port Mid-Span PoE Hub per port 30W, total 375W
- Provides advanced power auto recovery PoE function
- Over-current, over-voltage, over-temperature protections
- Ethernet cable for remote power feeding up to 100m
- 19" rackmount with universal internal power supply
- For Wireless AP, IP camera, IP phone non-PoE devices

24-Port 10/100M PoE Injector Hub

UPE5324-ME

- 24-port Mid-Span 15.4W PoE Hub, external DC power
- Provides advanced power auto recovery PoE function
- Over-current, over-voltage, over-temperature protections
- Ethernet cable for remote power feeding up to 100m
- 19" rackmount with universal internal power supply
- For Wireless AP, IP camera, IP phone non-PoE devices

24-Port 10/100M 30W PoE Injector Hub

UPE5324-MHE

- 24-port Mid-Span 30W PoE Hub, external DC power
- Provides advanced power auto recovery PoE function
- Over-current, over-voltage, over-temperature protections
- Ethernet cable for remote power feeding up to 100m
- 19" rackmount with universal internal power supply
- For Wireless AP, IP camera, IP phone non-PoE devices

5-Port 10/100M 15.4W PoE Switch, End-Point

UPE5405-4E

- 4-port 10/100Mbps 15.4W PoE Switch + 1-port uplink
- Provides maximum 15.4W per PoE End-Point port
- Complies with IEEE802.3af or pre-802.3at standard
- Over-current, over-voltage, over-temperature protections
- Supports robust short-circuit and surge protection

5-Port 10/100M 15.4W PoE Switch, Mid-Span

UPE5405-4M

- 4-port 10/100Mbps 15.4W PoE Switch + 1-port uplink
- Provides maximum 15.4W per PoE Mid-Span port
- Complies with IEEE802.3af or pre-802.3at standard
- Over-current, over-voltage, over-temperature protections
- Supports robust short-circuit and surge protection

5-Port 10/100M 30W PoE Switch, Mid-Span

UPE5405-4HM

- 4-port 10/100Mbps 30W PoE Switch + 1-port uplink
- Provides maximum 30W per PoE Mid-Span port
- Complies with IEEE802.3af or pre-802.3at standard
- Over-current, over-voltage, over-temperature protections
- Supports robust short-circuit and surge protection

8-Port 10/100M 15.4W PoE Switch, End-Point

UPE5408-E

- IEEE802.3af Power over Ethernet (PoE) standard
- 8 x RJ-45 10/100Mbps auto speed PoE switch ports
- Provides maximum 15.4W per PoE End-Point port
- Supports PoE power device classification identify
- All ports support auto crossover and auto-MDI/MDI-X

8-Bay 15.4W PoE Switch 19" Chassis

UPR5408-R

- Up to 8 bays for 32-ports 15.4W PoE switch chassis
- Slide-in module design for model UPE5405-4E/4M
- Standard 19" rackmount 4U chassis for space saving
- Plug-&-Play features for easy system expansions
- Built-in two DC electric fans for thermal ventilation

8-Bay 30W PoE Switch 19" Chassis

UPR5408-HR

- Up to 8 bays for 32-ports 30W PoE switch chassis
- Slide-in module design for model UPE5405-4HM
- Standard 19" rackmount 4U chassis for space saving
- Plug-&-Play features for easy system expansions
- Built-in two DC electric fans for thermal ventilation

Gigabit Switch

5/8/16/24 Port

Managed /Stackable /Console Smart /Web Smart / Unmanaged / PoE /SOHO

Green Network

Gigabit switch provides non-blocking, wire speed switching for your 10/100/1000Mbps network clients. The 10/100/1000M sensing ability provides an easy way to migrate from 10/100M to Gigabit network without difficulty. It's a resilient backbone solution to eliminate network bottlenecks.

5-Port Gigabit SOHO Switch

UGS5805-EMC

- Complies with IEEE802.3, 802.3u, 802.3ab standards
- 5 x RJ-45 10/100/1000Mbps Gigabit Ethernet ports
- Dedicated bandwidth of up to 2000M at full duplex
- All ports support MDI/MDI-X auto crossover function
- Supports Store-and-Forward switching architecture

8-Port Gigabit SOHO Switch

UGS5808-EMC

- Complies with IEEE802.3, 802.3u, 802.3ab standards
- 8 x RJ-45 10/100/1000Mbps Gigabit Ethernet ports
- Dedicated bandwidth of up to 2000M at full duplex
- All ports support MDI/MDI-X auto crossover function
- Supports Store-and-Forward switching architecture

8-Port Gigabit Web Smart Switch

UGS5808-DW

- Complies with IEEE802.3, 802.3u, 802.3ab standards
- 8 x RJ-45 10/100/1000Mbps Gigabit Ethernet ports
- User-friendly Web-based management interface
- 8K MAC address entries and 8 groups VLAN table
- Up to 7 port trunk and 4 groups port aggregation

16-Port Gigabit Unmanaged Switch

UGS5816-RXG4

- IEEE802.3, 802.3u, 802.3ab, and 802.3z standards
- 16 x RJ-45 Gigabit Ports + 4 x Mini-GBIC optional slots
- Dedicated bandwidth of up to 2000M at full duplex
- All ports support MDI/MDI-X auto crossover function
- Supports Store-and-Forward switching architecture

16-Port Gigabit Web Smart Switch

UGS5816-RWG4

- IEEE802.3, 802.3u, 802.3ab, 802.3z, 802.3p standards
- 16 x RJ-45 Gigabit Ports + 4 x Mini-GBIC optional slots
- Supports port base, tag base, DSCP priority, QoS functions
- Provides user-friendly web-based management interface
- Supports IEEE802.q VLAN for up to 16 VLAN groups

24-Port Gigabit Unmanaged Switch

UGS5824-RXG4

- IEEE802.3, 802.3u, 802.3ab, and 802.3z standards
- 24 x RJ-45 Gigabit Ports + 4 x Mini-GBIC optional slots
- Dedicated bandwidth of up to 2000M at full duplex
- All ports support MDI/MDI-X auto crossover function
- Supports Store-and-Forward switching architecture

24-Port Gigabit Web Smart Switch

UGS5824-RWG4

- IEEE802.3, 802.3u, 802.3ab, 802.3z, 802.3p standards
- 24 x RJ-45 Gigabit Ports + 4 x Mini-GBIC optional slots
- Supports port base, tag base, DSCP priority, QoS function
- User-friendly Web-based management interface
- Supports 802.q VLAN for up to 24 VLAN groups

2G+24-Port Gigabit PoE L2 Switch

UGS5224-RMGE

- IEEE802.3, 802.3u, 802.3ab, 802.3z, 802.3x, 802.3af
- 2 x TP/SFP Gigabit ports + 24 x 10/100M PoE ports
- Mac-based 802.ad LACP, 802.1d, and 802.1w STP/RSTP
- Supports SNMP v1, v2 and RMON network management
- Supports 802.q tag-base VLAN, up to 256 VLAN groups

2G+24-Port Gigabit Unmanaged Switch

UGS5224-RX

- IEEE802.3, 802.3u, 802.3ab, and 802.3x standards
- 2 x Gigabit ports + 24 x 10/100Mbps Ethernet ports
- Dedicated bandwidth of up to 2000M at full duplex
- All ports support MDI/MDI-X auto crossover function
- Supports Store-and-Forward switching architecture

2G+24-Port Gigabit Web Smart Switch
UGS5224-RW

- IEEE802.3, 802.3u, 802.3ab and 802.3p standards
- 2 x Gigabit ports + 24 x 10/100Mbps Ethernet ports
- Supports 3 types QoS: TOS, tag base, and port base
- User-friendly Web-based management interface
- Supports 802.q 26 VLAN groups and 7 trunk groups

Multi-Mode Mini-GBIC Module
UGM2010-MM

- IEEE802.3z Gigabit Ethernet standard compliance
- Small Form Factor hot plug-able MSA compliance
- Standard LC duplex connector for Multi-Mode
- Up to 850nm & 1.25 Gb/s, power supply 3.3V
- Class 1 laser safety compliance, 550m reach

Single-Mode Mini-GBIC Module
UGM2020-S10

- IEEE802.3z Gigabit Ethernet standard compliance
- Small Form Factor hot plug-able MSA compliance
- Standard LC duplex connector for Single-Mode
- Up to 1310nm & 1.25 Gb/s, power supply 3.3V
- Class 1 laser safety compliance, 10km reach

VDSL2 Converter

EUSSO VDSL2 converter is an access standard technology that allow carriers to deliver data up to 50Mbps /100Mbps more bandwidth in both upstream and downstream paths over existing copper plant. It also allows voice and data to be transmitted on the same line for saving a lot of redundant cost of wiring.

Ethernet over VDSL2 Converter
UVE7312-MS

- Compliance with VDSL2 ITU-T G.993.2 standard
- 2 x RJ-45 LAN, 1 x RJ-11 telephone, 1 x RJ-11 VDSL2 ports
- 50Mbps/100Mbps (upstream/downstream) data rate
- Long Reach over 5000ft (1500m) distance at 17Mbps
- Transmit voice and data via same line simultaneously
- Provides one Master/Slave mode selection switch

Ethernet over BNC VDSL2 Converter
UVE7312-MSBC

- ITU-T G.993.1/2 VDSL2 SG15Q4 DMT compliance
- 2 x RJ-45 10/100M Ethernet, 1 x BNC for VDSL2
- 60Mbps/100Mbps (upstream/downstream) data rate
- Distance over 5000ft (1500m) over coaxial cable
- Low-Latency for Video/Voice/Data applications
- Provides one Master/Slave mode selection switch

Ethernet over VDSL2 Line Power Converter
UVE7312-MP

- ITU-T G.993.1/2 VDSL2 SG15Q4 DMT compliance
- 1 x RJ-45 10/100M Ethernet, 1 x RJ-11 Line Power
- 60Mbps/100Mbps (upstream/downstream) data rate
- Distance over 5000ft (1500m) over RJ-11 copper wire
- Trellis Coding supports up to 1024 Discrete Multi-Tone bin
- Master device with one Master/Slave mode selection switch

Ethernet over VDSL2 Line Power Converter
UVE7312-SP

- ITU-T G.993.1/2 VDSL2 SG15Q4 DMT compliance
- 1 x RJ-45 10/100M Ethernet, 1 x RJ-11 Line Power
- 60Mbps/100Mbps (upstream/downstream) data rate
- Distance over 5000ft (1500m) over RJ-11 copper wire
- Trellis Coding supports up to 1024 Discrete Multi-Tone bin
- Slave device with one Master/Slave mode selection switch

Ethernet over VDSL2 PoE PSE Converter
UVE7312-MSPE

- ITU-T G.993.1/2 VDSL2 SG15Q4 DMT compliance
- Complies with IEEE802.3af PoE PSE for class 0 ~ 3
- 1 x RJ-45 10/100M Ethernet, 1 x RJ-11 Line Power
- PSE supports output voltage from 44 ~ 57 volt
- 60Mbps/100Mbps (upstream/downstream) data rate
- Distance over 5000ft (1500m) over RJ-11 copper wire

Ethernet over VDSL2 PoE PD Converter
UVE7312-MSPD

- ITU-T G.993.1/2 VDSL2 SG15Q4 DMT compliance
- Complies with IEEE802.3af PoE PD standard
- 1 x RJ-45 10/100M Ethernet, 1 x RJ-11 Line Power
- 60Mbps/100Mbps (upstream/downstream) data rate
- Distance over 5000ft (1500m) over RJ-11 copper wire
- Provides one Master/Slave mode selection switch

Nway Switch

Green Network

The cost effective 10/100M switch ports are ready to expand along with your business needs, and with up to 24 auto-sensing ports. It provides combination of flexibility, reliability,and performance that make the EUSSO Nway switches to be an affordable network solution.

5-Port SOHO Nway Switch

USH5005-XPE

- 5 x RJ-45 ports for 10/100Mbps Ethernet
- Auto speed at 20/200Mbps in Full-Duplex
- Store-and-forward switching architecture
- All ports support auto crossover function
- Plastic case design with external power

5-Port SOHO Nway Switch

USH5005-IM

- 5 x RJ-45 ports for 10/100Mbps Ethernet
- Auto speed at 20/200Mbps in Full-Duplex
- Store-and-forward switching architecture
- All ports support auto crossover function
- Metal case design with internal power

8-Port SOHO Nway Switch

USH5008-XPE

- 8 x RJ-45 ports for 10/100Mbps Ethernet
- Auto speed at 20/200Mbps in Full-Duplex
- Store-and-forward switching architecture
- All ports support auto crossover function
- Plastic case with 5V external power adapter

8-Port SOHO Nway Switch

USH5008-XPC

- 8 x RJ-45 ports for 10/100Mbps Ethernet
- Auto speed at 20/200Mbps in Full-Duplex
- Store-and-forward switching architecture
- All ports support auto crossover function
- Plastic case with 12V external power adapter

8-Port SOHO Nway Switch

USH5008-IMA

- 8 x RJ-45 ports for 10/100Mbps Ethernet
- Auto speed at 20/200Mbps in Full-Duplex
- Store-and-forward switching architecture
- All ports support auto crossover function
- Metal case design with internal power

8-Port PoE Nway Switch

USH5008-PE4

- Built-in 4 x PoE ports with Max 15.4W per port
- IEEE802.3af Power over Ethernet (PoE) standard
- 8 x RJ-45 10/100Mbps auto speed switch ports
- Supports PoE Power Device classification identify
- IEEE802.3 and IEEE802.3u standards compliance

16-Port Desktop Nway Switch

USH5016-XPC

- 16 x RJ-45 ports for 10/100Mbps Ethernet
- Auto speed at 20/200Mbps in Full-Duplex
- Store-and-forward switching architecture
- All ports support auto crossover function
- Desktop wall mountable with external power

16-Port 8.5" Nway Switch

USH5016-DXB

- 16 x RJ-45 ports for 10/100Mbps Ethernet
- Auto speed at 20/200Mbps in Full-Duplex
- Store-and-forward switching architecture
- All ports support auto crossover function
- 8.5" desktop size with 19" rackmount bracket

24-Port 10" Nway Switch

USH5024-DXA

- 24 x RJ-45 ports for 10/100Mbps Ethernet
- Auto speed at 20/200Mbps in Full-Duplex
- Store-and-forward switching architecture
- All ports support auto crossover function
- 10" desktop size with 19" rackmount bracket

24-Port 19" Nway Switch

USH5024-XRB

- 24 x RJ-45 ports for 10/100Mbps Ethernet
- Auto speed at 20/200Mbps in Full-Duplex
- Store-and-forward switching architecture
- All ports support auto crossover function
- 19" size with universal internal power supply

Powerline

It's a simple plug-and-play device that can be direct attached to the power outlets on the wall; therefore, it is an idea solution to create or build your network by using existing electrical power line, then you can have network infrastructure anywhere in your house or office immediately.

85Mbps Powerline Adapter
UPL5500-85A

- Fully compliant with Homeplug 1.0 turbo standard
- Up to 85Mbps data rate over existing electrical line
- Bridges 10/100M Ethernet and powerline network
- Enhanced 56-bit DES encryption network security
- Simple Plug-&-Play installation to expand network
- Up to range of 200 meter long transmission distance

85Mbps Powerline Starter Kit
UPL5500-85AK

- Fully compliant with Homeplug 1.0 turbo standard
- Up to 85Mbps data rate over existing electrical line
- Bridges 10/100M Ethernet and powerline network
- Enhanced 56-bit DES encryption network security
- Simple Plug-&-Play installation to expand network
- Up to range of 200 meter long transmission distance

200Mbps Powerline Adapter
UPL5500-202

- Fully compliant with Homeplug AV standard
- Up to 200Mbps data rate over existing electrical lines
- Bridges 10/100M Ethernet and powerline networking
- Supports 128-bit AES encryption network security
- Integrated enhanced Quality of Service (QoS)
- Up to range of 200 meter long transmission distance

200Mbps Powerline Starter Kit
UPL5500-202K

- Fully compliant with Homeplug AV standard
- Up to 200Mbps data rate over existing electrical lines
- Bridges 10/100M Ethernet and powerline networking
- Supports 128-bit AES encryption network security
- Integrated enhanced Quality of Service (QoS)
- Up to range of 200 meter long transmission distance

LAN Adapter

EUSSO LAN Adapter is a high performance, high reliability and high speed PCI or PCI Express interface card. It supports major operation systems that guarantee and compatible with existing server and workstation environments.

10/100/1000Mbps PCI Express Adapter
UEC2300-PE

- Compliant with PCI Express 1.0a - x standard
- Compliant with IEEE802.3/u/ab/x standards
- PCI Express high speed serial bus up to 2.5Gbps
- 10/100/1000Mbps auto speed at full/half duplex
- ACPI power management, compliant to ACPI 2.0
- Drivers for Win 7/2003/2000/XP/Me/Vista

10/100/1000Mbps LAN Adapter
UEC2300-32R2

- Complies with PCI V2.2;2.1;2.0 32-bit, 66/33MHz
- 10/100/1000Mbps auto negotiation & jumbo frame
- Supports Windows, Linux, major operating systems
- Supports IEEE802.1Q VLAN and ACPI/Wake On LAN
- Supports power-down/link-down power saving function

10/100Mbps Wake-on-LAN Adapter
UEC2200-W

- 32-bit PCI 10/100M auto-negotiation
- Plug and play PCI 2.1 & 2.2 bus master
- Full/Half duplex mode auto-negotiation
- Wake on LAN optional cable connection
- Supports remote boot ROM socket

KVM Switch

EUSSO KVM switch allows you to take instant command or PC selected buttons to control or switch between PCs or servers from a single mouse, keyboard, and monitor. It eliminates cables to save space and hardware cost. It's an ideal solution for the home or office with more than two PCs..

KVM Cat.5 Extender

UKS8111-T5

- For KVM console or PC console extension
- Uses UTP CAT5 cable up to 500 feet distance
- Local console at both sites plus remote console
- Works with single PC to extend KVM switch distance
- High VGA resolution up to 1280 x 1024

2-Port PS/2 KVM Switch

UKS8102-P2B

- 2 x PS/2 ports with 1.2m PS/2 and Audio cables
- Switch PC by definable hot-keys or push button
- Built-in microphone and speaker audio jacks
- Hot plug function to add or remove PC connection
- Supports Auto Scan and 2048 x 1536 resolution

2-Port USB KVM Switch

UKS8202-U2B

- 2 x USB ports with 1.2m USB and Audio cables
- Switch PC by definable hot-keys or push button
- Built-in microphone and speaker audio jacks
- Hot plug function to add or remove PC connection
- Supports Auto Scan and 2048 x 1536 resolution

4-Port Combo KVM Switch

UKS8104-D4T

- Supports 4 x combo ports for both USB and PS/2
- Provides PC selection by hot-keys or push button
- Supports Auto Scan mode for monitoring PCs
- Hot plug function to add or remove PC connection
- Supports up to 1920 x 1440 high VGA resolution

8-Port Combo KVM Switch

UKS8108-ROT

- Supports 8 x combo ports for both USB and PS/2
- 1 x module console port for IP KVM or Cat. 5 module
- Provides PC selection by hot-keys or push button
- Supports Auto Scan mode for monitoring PCs
- 8-layer Bus and 2-layer Tree daisy chain topologies

16-Port Combo KVM Switch

UKS8116-ROT

- Supports 16 x combo ports for both USB and PS/2
- 1 x module console port for IP KVM or Cat. 5 module
- Provides PC selection by hot-keys or push button
- Supports Auto Scan mode for monitoring PCs
- 8-layer Bus and 2-layer Tree daisy chain topologies

17" Single Rail LCD Console

UKM8400-17

- 17" LCD, Keyboard, and Mouse 3-in-1 console switch
- 1U single rail design for easy and quick installation
- Supports 8 languages keyboard & 7 languages OSD
- Flexible to integrate with KVM switch to computers
- 19-inch rack mountable with 1U height slide guide

17" Dual Rail LCD Console

UKM8400-17D

- 17" LCD, Keyboard, and Mouse 3-in-1 console switch
- 1U dual rail design for easy and quick installation
- Supports 8 languages keyboard & 7 languages OSD
- Flexible to integrate with KVM switch to computers
- 19-inch rack mountable with 1U height slide guide

19" Single Rail LCD Console

UKM8400-19

- 19" LCD, Keyboard, and Mouse 3-in-1 console switch
- 1U single rail design for easy and quick installation
- Supports 8 languages keyboard & 7 languages OSD
- Flexible to integrate with KVM switch to computers
- 19-inch rack mountable with 1U height slide guide

19" Dual Rail LCD Console

UKM8400-19D

- 19" LCD, Keyboard, and Mouse 3-in-1 console switch
- 1U dual rail design for easy and quick installation
- Supports 8 languages keyboard & 7 languages OSD
- Flexible to integrate with KVM switch to computers
- 19-inch rack mountable with 1U height slide guide

1-Port IP KVM Module
UKS8500-IP

- 1-port IP KVM module for 8 & 16-port KVM switches
- KVM over IP offers access from anywhere on the network
- Overcomes the distance limitations of KVM switch
- No additional software required for installation

1-Port Cat. 5 KVM Module
UKS8500-C5

- 1-port Cat. 5 KVM module for 8 & 16-port KVM switches
- Extending KVM console signals 300m farther distance
- Supports UTP/STP cable Cat. 5, Cat. 5e, Cat. 6 cables
- No additional software required for installation

5m PS/2 KVM 3-to-3 Cable
UKC8300-5B

- 5 meter length of 3-to-3 PS/2 standard KVM cable
- Maximum signal density in a thin cable design
- PS/2 keyboard, mouse, VGA all-in-1 cable

1.8m D-type 1-to-3 PS/2 KVM Cable
UKC8300-18PT

- 1.8 meters length for 1-to-3 PS/2 KVM cable
- Special 15-pin D-type design to save cable space
- PS/2 connectors to one D-type KVM connector
- For UKS8104-D4T/8108-ROT/8116-ROT models

1.8m D-type 1-to-2 USB KVM Cable
UKC8300-18UT

- 1.8 meters length for 1-to-2 USB KVM cable
- Special 15-pin D-type design to save cable space
- PS/2 connectors to one D-type KVM connector
- For UKS8104-D4T/8108-ROT/8116-ROT models

PS/2 to USB Converter
UKC8300-CT

- Converts PS/2 connector to USB connector
- For UKS8104-D4T/8108-ROT/8116-ROT models

VoIP

EUSSO provides a cost effective and high reliable Voice over IP (VoIP) gateway integrated with broadband router switch that offers toll quality voice and real-time fax data over IP networks. It supports standard SIP communication protocol that is an ideal solutions to Small-Media size Business (SMB), Remote Office and Branch Office (ROBO), and ISP/ITSP service markets.

4-Port IP PBX SIP Proxy Server
UTG7204-ON

- Provides 4-FXO + 1-FXS + 1-WAN + 1-LAN + 1-USB
- Supports 20 concurrent calls and 50 registrations
- Built-in advanced SIP register and SIP Proxy server
- Supports ITU-T G.711a/u, GSM/MS-GSM, G.729A/B
- Supports DHCP/NAT server and PPPoE/DHCP client
- Provides an VPN server for secured connection

VoIP SIP IP Phone
UTG7100-IP

- Supports SIP protocol and compatible with most IP PBX
- Can register up to 3 SIP account numbers at same time
- 3-way call, 140 phonebook numbers, 4 type ringer tones
- Enhanced VPN security to protect local area networks
- Upgrade program by FTP / TFTP / HTTP modes

VoIP SIP IP Phone with PoE
UTG7100-IPE

- Supports SIP protocol and compatible with most IP PBX
- Provides one IEEE802.3af Power over Ethernet (PoE) port
- Can register up to 3 SIP account numbers at same time
- 3-way call, 140 phonebook numbers, 4 type ringer tones
- Upgrade program by FTP / TFTP / HTTP modes

VoIP SIP IP Phone with FXO
UTG7100-IPO

- Supports SIP protocol and compatible with most IP PBX
- Provides an additional FXO port for connecting to PSTN
- Can register up to 3 SIP account numbers at same time
- 3-way call, 140 phonebook numbers, 4 type ringer tones
- Upgrade program by FTP / TFTP / HTTP modes

Fiber Converter

Fiber-optic communication is based on the principle that light in a glass medium can carry more information over longer distance than electronic signals. With few transmission losses, low interference, and high bandwidth potential, optical fiber is an ideal transmission medium.

12-Slot Converter Redundant Chassis

UCR6612-01

- Up to 12 slide-in fiber media converter capacity
- AC redundant power supply to prevent system failure
- Hot swappable feature to avoid network downtime
- Flexible design meets different models requirement
- 19" 2U rackmount with universal power supply

12-Slot Converter Redundant Chassis

UCR6612-02

- Up to 12 slide-in fiber media converter capacity
- DC 48V redundant power supply to prevent system failure
- Hot swappable feature to avoid network downtime
- Flexible design meets different models requirement
- 19" 2U rackmount with universal power supply

10M Multi-Mode ST Converter

UCT6010-ST

- 10Base-T to 10Base-FL multi-mode fiber converter
- Supports standard ST connector for fiber TX/RX
- Supports fiber optic cable up to 2km distance
- 1 x 10Mbps port for up to 100m Cat. 3/5 cable
- Stand-alone device or slide into converter chassis

10/100M Multi-Mode ST Converter

UCT6120-ST

- 10/100Base-TX to 100Base-FX fiber converter
- Supports standard ST connector for fiber TX/RX
- Fiber optic cable up to 2km distance of multi-mode
- 1 x 10/100Mbps port for up to 100m Cat. 5 cable
- Stand-alone device or slide into converter chassis

10/100M Multi-Mode SC Converter

UCT6120-SC

- 10/100Base-TX to 100Base-FX fiber media converter
- Supports standard SC connector for fiber TX and RX
- Fiber optic cable up to 2km distance of multi-mode
- 1 x 10/100Mbps port for up to 100m Cat. 5 cable
- Stand-alone device or slide into converter chassis

10/100M Single-Mode SC Converter

UCT6120-SC.S20/S40/S60

- 10/100Base-TX to 100Base-FX fiber media converter
- Supports standard SC connector for fiber TX and RX
- Optional cable up to 20/40/60km of single-mode
- 1 x 10/100Mbps port for up to 100m Cat. 5 cable
- Stand-alone device or slide into converter chassis

WDM 1310nm Single-Mode Converter

UCT6131-S20 /S40 /S60

- 10/100Base-TX to 100Base-FX fiber media converter
- WDM technology combines cables into a single cable
- SC connector with 1310nm transmit wavelength
- Optional cable up to 20/40/60km of single-mode
- Stand-alone device or slide into converter chassis

WDM 1550nm Single-Mode Converter

UCT6155-S20 /S40 /S60

- 10/100Base-TX to 100Base-FX fiber media converter
- WDM technology combines cables into a single cable
- SC connector with 1550nm transmit wavelength
- Optional cable up to 20/40/60km of single-mode
- Stand-alone device or slide into converter chassis

1000M Single/Multi-Mode Converter

UCT6301-SC /SC.S10 /S30 /S50

- 1000Base-T to 100Base-SX/LX fiber media converter
- SC connector for cable up to 2km distance of multi-mode
- Optional cables for up to 10/30/50km of single-mode
- 1 x 1000Mbps port for up to 100m Cat. 5 cable
- Stand-alone device or slide into converter chassis

Print Server

EUSSO printer server is an external and stand-alone device that let you place your printers, plotters, or similar printers at convenient locations directly on your network, and be able to increase network printer performance with easy management. It can shares printing resource through a network.

1-USB Port Print Server

UPS1211-U2

- One USB2.0/1.1 port for printer connection
- One 10/100Mbps auto-negotiation LAN port
- Stand-alone server, no dedicated PC required
- Supports multi-protocol and popular major O/S
- Easy to install and manage via Web Browser

1-Parallel Port Print Server

UPS1211-P

- One Bi-directional Centronics parallel port
- One 10/100Mbps auto-negotiation LAN port
- Stand-alone server, no dedicated PC required
- Supports multi-protocol and major popular O/S
- Easy to install and manage via Web Browser

1-Parallel + 2-USB Port Print Server

UPS1221-PU2

- Two USB2.0/1.1 ports for printer connection
- One Bi-directional Centronics parallel port
- One 10/100Mbps auto-negotiation LAN port
- Supports multi-port, multi-protocol, popular O/S
- Easy to install and manage via Web Browser

1-Port USB over IP Print Server

UPS1211-IP

- One USB2.0/1.1 port for printer connection
- One 10/100Mbps auto-negotiation LAN port
- Stand-alone server, no dedicated PC required
- Print, Fax, Scan, Copy, Card reader MFP features
- Easy to install and manage via Web Browser

NAS

For flexibility and utility of usage, EUSSO Network Attached Storage (NAS) devices can be set up and accessed directly from internet or intranet to upload or download files. It is a portable and removable external storage device with built-in Ethernet port that everyone can access, store, or backup files on the network.

3.5" SATA Gigabit Network NAS

USS4500-IS

- Supports 3.5" internal SATA hard drive up to 1TB
- Provides 1 x eSATA port and 1 x Gigabit Ethernet port
- Additional two USB ports for USB printer or USB flash
- Built-in Samba server, FTP server, Web (HTTP) server
- 50 password-protected accounts for authorized users

1-Port ADSL2+ Modem Router

UIS1401-MC

- Built-in ADSL2/2+ Modem for common ADSL connection
- Provides 1 x ADSL, 1 x 10/100M LAN and 1 x USB ports
- Compliant with ADSL, ADSL2, and ADSL2+ standards
- Compliant with G.994.1& Reach Extended ADSL standards
- Supports UPnP, ZIPB mode, and VPI/VCI range over PVC

Broadband Router

EUSSO broadband router is a multifunctional IP sharing device, which is designed with high performance processor for increasing routing speed. The router provides the easiest and securest way to connect and share your high speed internet connection. Web base user interface makes it easy to use and configuration. You can simply follow the step-by-step process to set your router configuration by clicking on function menu and will be ready to run in few easy steps.

Q U A L I T Y N E T W O R K S

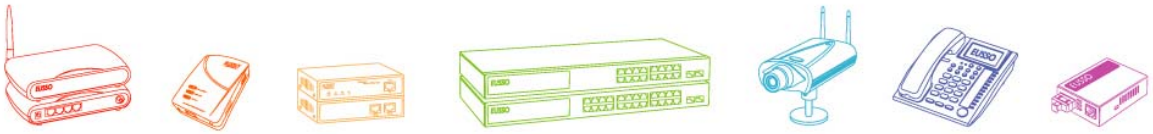

Wireless • VDSL2 • PoE • Gigabit • KVM • IP Camera • VoIP • Fiber

Antenna • Powerline • Router • Print Server • Nway Switch • NAS

EUSSO Technologies, Inc.

http://www.eusso.com E-mail: sales@eusso.com support@eusso.com

All brand names and trademarks are proprietaries of their respective owners.
Specifications are subject to changed without notice. Photos for reference only.